

PLAT OF SURVEY OF  
 PART OF GOVERNMENT LOTS 1 & 2 OF  
 SECTION 29 T.40N., R.18W.  
 GARDEN TOWNSHIP  
 DELTA COUNTY, MICHIGAN.

**COPY**

Scale 1"=300'  
 BEARINGS ARE RELATIVE TO  
 A SURVEY MADE BY  
 THOMAS O'BRIEN

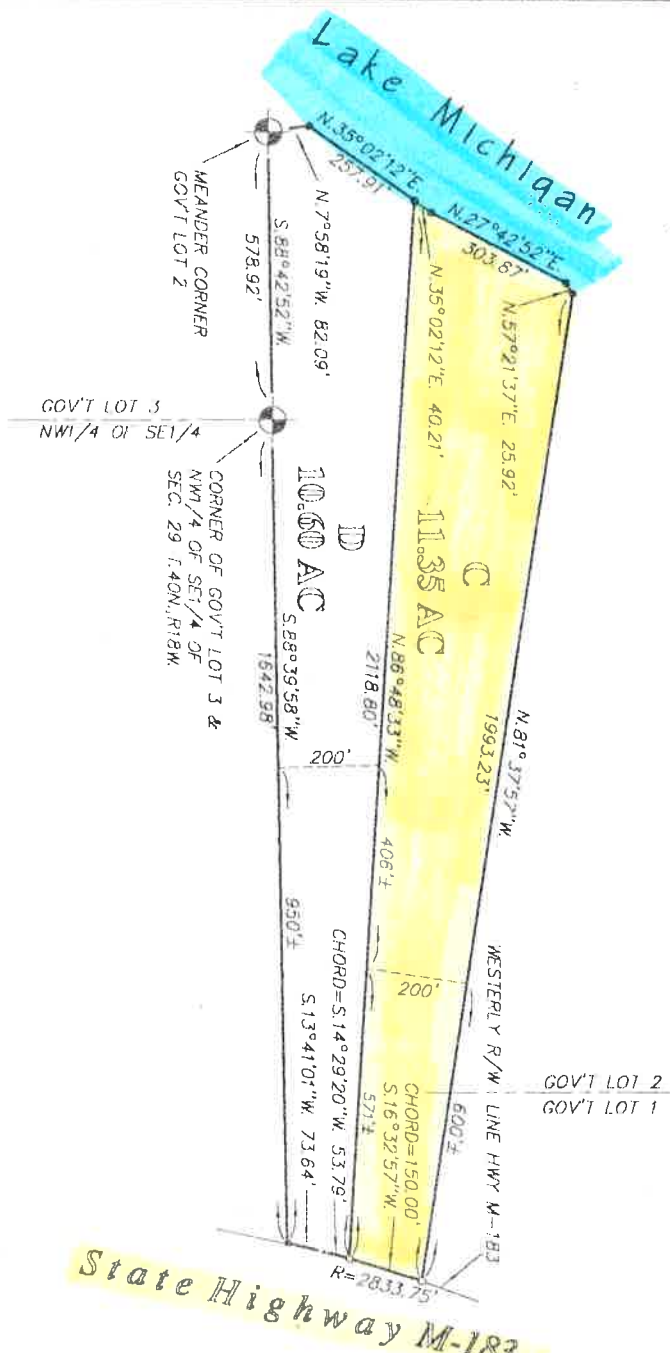

JOB NUMBER	990414-9910B
SURVEY FOR	LISA SCHULTE
SUBJECT	BOUNDARY SURVEY
DATE OF SURVEY	SEPTEMBER 1999
DATE OF MAPPING	OCTOBER 1999
CERTIFICATE OF SURVEY TO:	

LISA SCHULTE & DELTA ABSTRACT & TITLE  
 I, MICHAEL PETERSON, A PROFESSIONAL SURVEYOR IN THE STATE OF MICHIGAN, HEREBY CERTIFY THAT I HAVE MADE A SURVEY OF THE ABOVE DESCRIBED LANDS, THAT THIS DRAWING IS A CORRECT DELINEATION OF THE SURVEY, THAT IRON MONUMENTS, TOGETHER WITH THOSE FOUND, HAVE BEEN PLACED OR LOCATED AT THE POSITIONS INDICATED. I HEREBY CERTIFY THAT I HAVE NO INTEREST IN ANY PORTION OF THE SURVEYED LANDS, AND THAT THE BEARING AND DISTANCE EXCEPT AS SHOWN, THAT THE BEARING AND DISTANCE OF THE UNALISTED FIELD MEASUREMENTS OF THE SURVEY IS LESS THAN THE FRACTION OF 1 PART IN 10,000 THAT ALL PUBLIC LAND SURVEY CORNERS USED IN THIS SURVEY HAVE BEEN RECORDED IN ACCORDANCE WITH THE PROVISIONS OF ACT 74 OF P. A. S. OF 1970 AND THAT I HAVE COMPLETED WITH THE REQUIREMENTS OF ACT 132 OF PUBLIC ACTS OF 1906.  
 Michael Peterson 10/6/99  
 MICHAEL PETERSON, PROFESSIONAL SURVEYOR, NO. 44292



DAVIS/WANIC  
 LAND SURVEYORS, P.C.  
 1410 Ludington St., Escanaba, Michigan 49829  
 Phone (906)786-1755, Fax (906)786-6487

- LEGEND
- IRON MONUMENTS SET
  - IRON MONUMENTS FOUND
  - CONC. MONUMENTS SET
  - CONC. MONUMENTS FOUND
  - ⊕ CHISELED CROSS IN CONCRETE
  - (M) MEASURED DISTANCE AND/OR BEARING
  - (R) RECORDED DISTANCE AND/OR BEARING
  - ✶ SECTION CONTROL CORNERS