

Part of **THOMPSON**

T. 40 N. - R. 16 - 17 W.

SEE PAGE 17

SEE PAGE 19

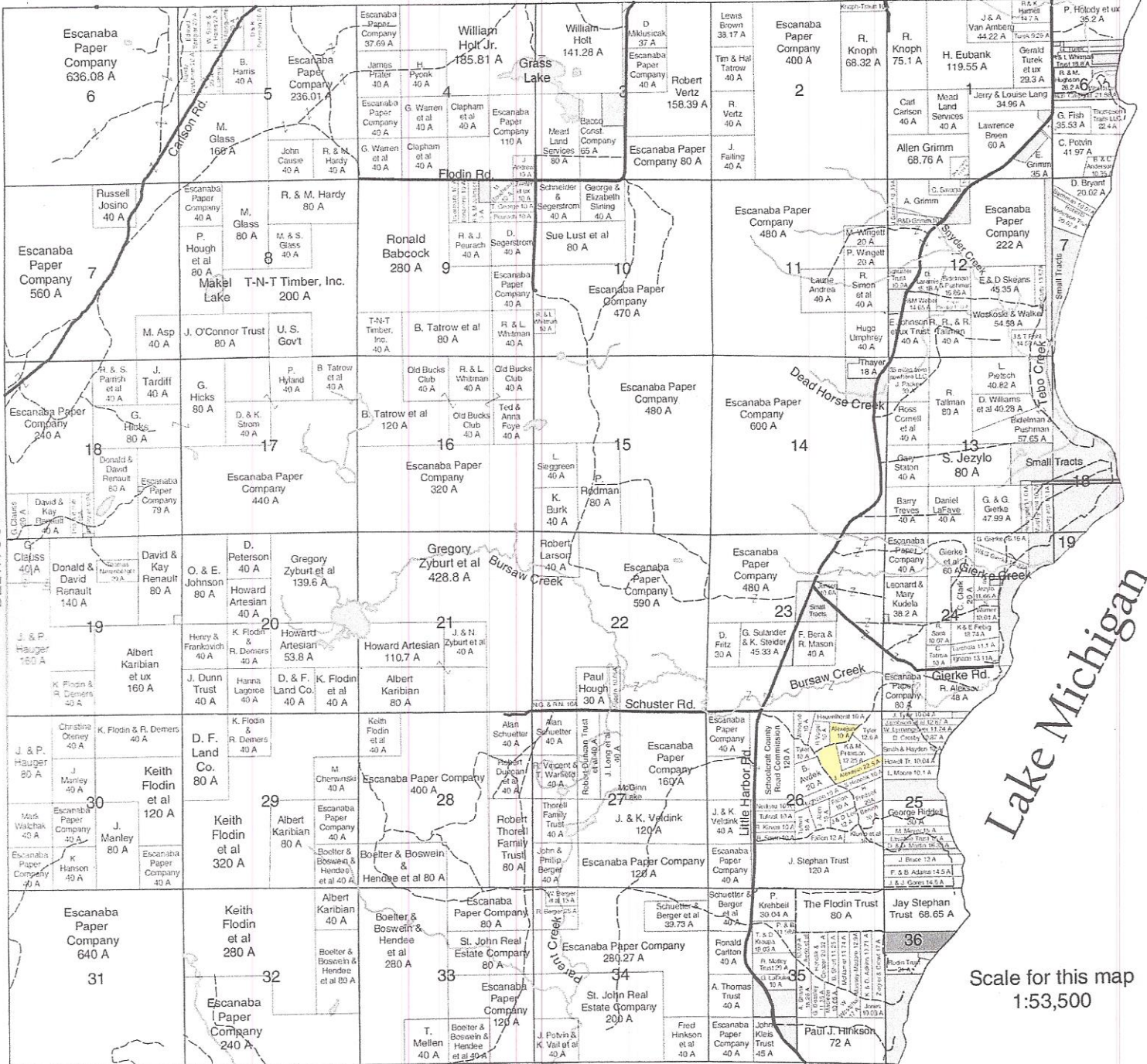

SEE PAGE 15

DELTA COUNTY

Lake Michigan

SEC 26

TOWN 40N

RANGE 17W

NS. CO. SEC. 26

Page

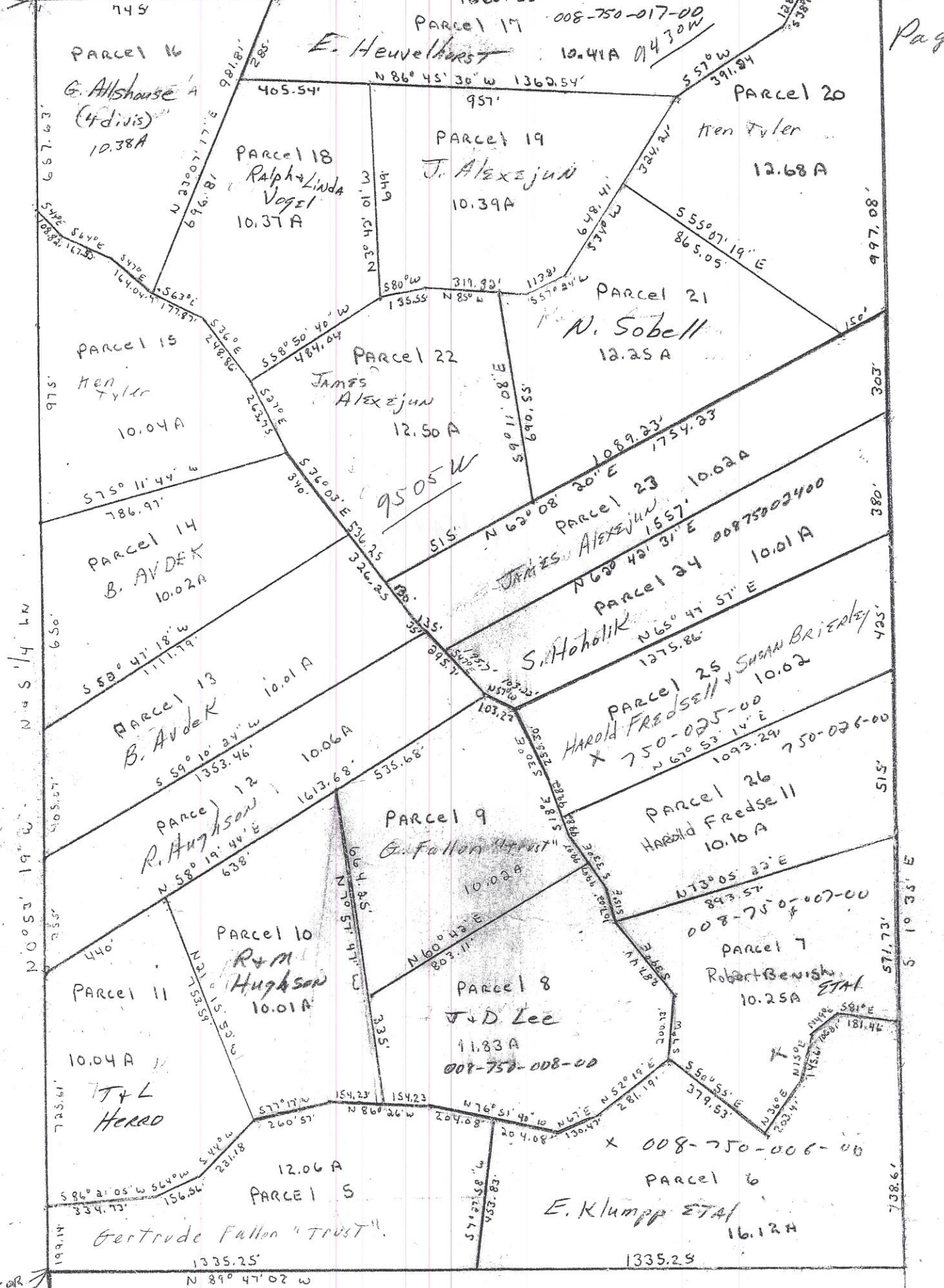

CAR NE, SE

PARCEL 16
G. Allshouse
(4 Divis)
10.38A

Parcel 17
E. Heuvelhorst
10.41A
008-750-017-00
1660.55
N 86° 45' 30" W 1362.54'
957'

PARCEL 20
Ken Tyler
12.68A

PARCEL 18
Ralph & Linda Vogel
10.37A

PARCEL 19
J. Alexejun
10.39A

PARCEL 15
Ken Tyler
10.04A

PARCEL 22
James Alexejun
12.50A

PARCEL 21
N. Sobell
12.25A

PARCEL 14
B. Avdek
10.02A

PARCEL 23
James Alexejun
10.02A

PARCEL 13
B. Avdek
10.01A

PARCEL 24
S. Hotholik
10.01A

PARCEL 12
R. Hughson
10.06A

PARCEL 25
Harold Fredsell
10.02A
750-025-00
750-026-00

PARCEL 11
10.04A
T & L Herod

PARCEL 9
G. Fallon Trust
10.02A

PARCEL 26
Harold Fredsell
10.10A

PARCEL 10
R & M Hughson
10.01A

PARCEL 8
J & D Lee
11.83A
008-750-008-00

PARCEL 7
Robert Benish
10.25A
ETAL

PARCEL 5
Gertrude Fallon Trust
1335.25'
N 89° 47' 02" W

PARCEL 6
E. Klump ETAL
16.12A
008-750-006-00
1335.25'