

Section 18 1.59N., R.18W.  
Garden Township  
Delta County, Michigan

SURVEY FOR	
SUBJECT	
DATE OF SURVEY	JANUARY 2001
DATE OF MAPPING	FEBRUARY 2001

08/31/2009 13:36 9067856487

- LEGEND
- - - INDICATES A LINE NOT DRAWN 1
  - IRON MONUMENTS SET
  - IRON MONUMENTS FOUND
  - CONC. MONUMENTS SET
  - CONC. MONUMENTS FOUND
  - ⊕ CHISELED CROSS IN CONCRETE
  - (M) MEASURED DISTANCE AND/OR B
  - (R) RECORDED DISTANCE AND/OR B
  - ⊕ SECTION CONTROL CORNERS

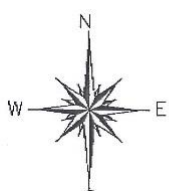

Scale: 1"=100'  
Bearings for this survey relative to GPS observations made August 2001

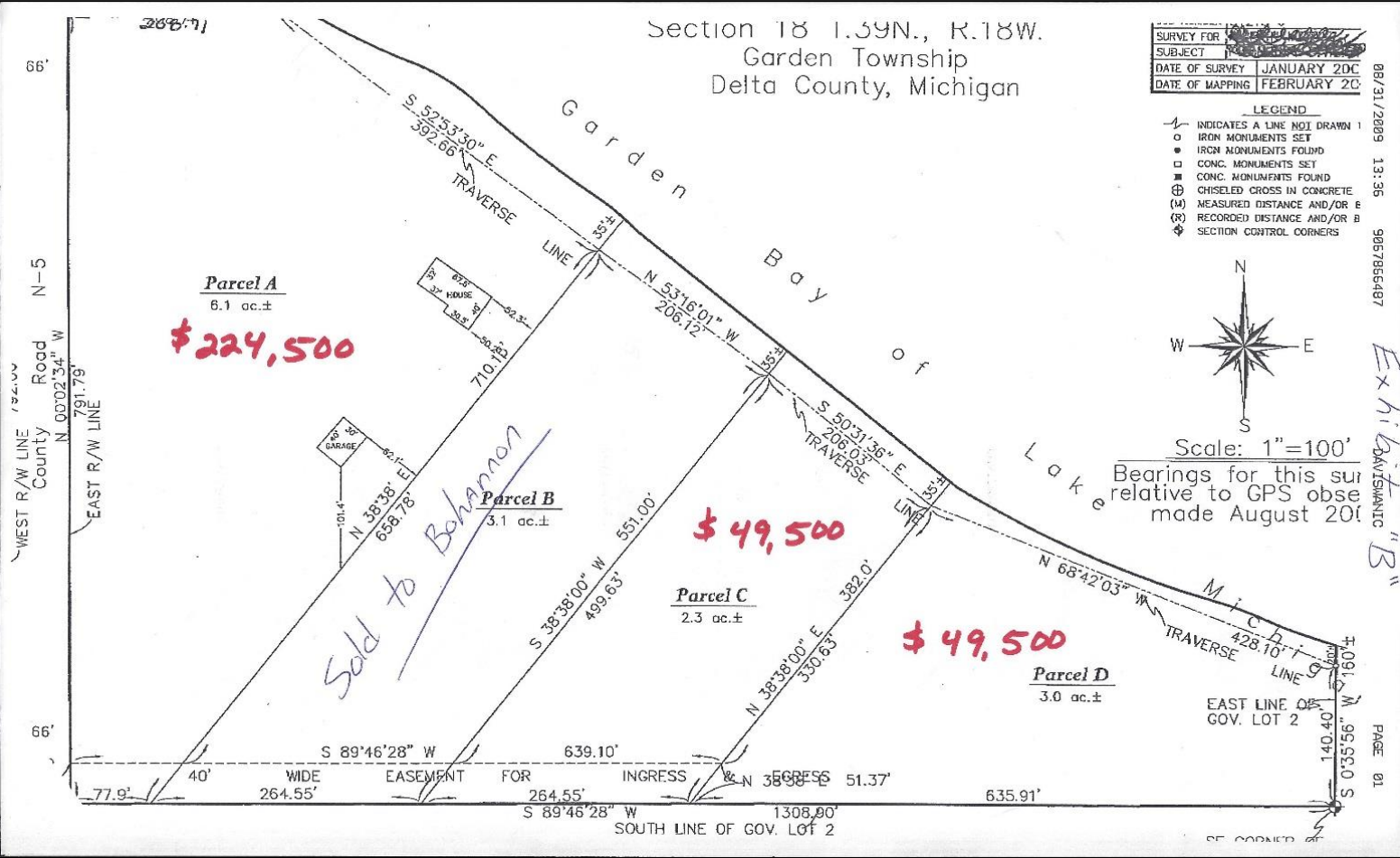
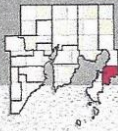

Exhibit "B"





# 12. Garden (S)

T.38-39N. - R.18W.

©2006 cloud cartographics, inc. st. cloud, mn 56301

See Page 30

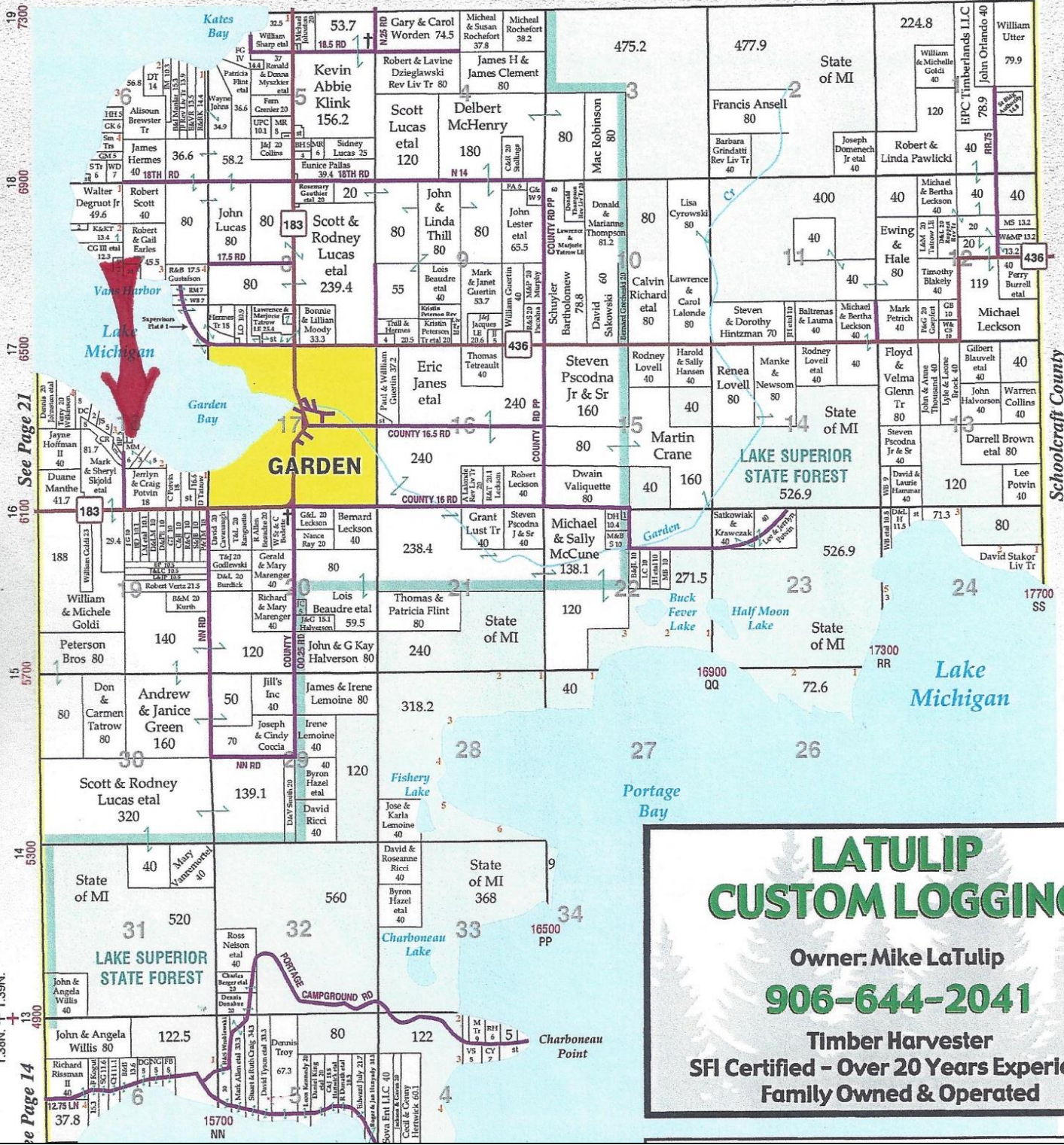

Schoolcraft County

**LATULIP  
CUSTOM LOGGING**

Owner: Mike LaTulip  
**906-644-2041**

Timber Harvester  
 SFI Certified - Over 20 Years Experience  
 Family Owned & Operated

Page 14

T.38N. + T.39N.

4800

5000

5700

6100

6500

6900

7300

7800

19