

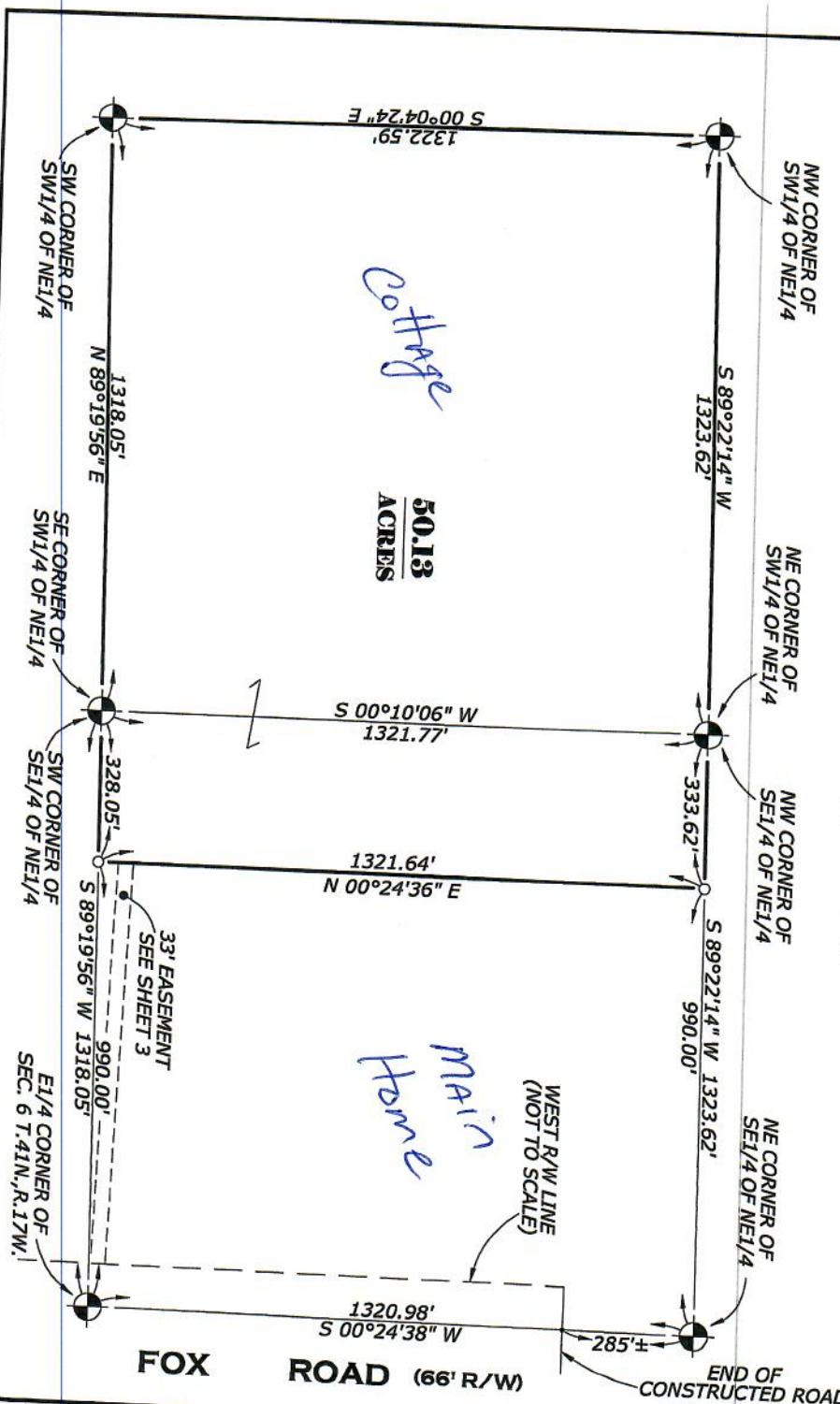

**Plat of Survey of**  
**S1/2 of NE1/4 of**  
**Section 6 T.41N., R.17W.**  
**Inwood Township**  
**Schoolcraft County, Michigan**



JOB NUMBER	15015-1502
SURVEY FOR	TERRY BROOKS
SUBJECT	PROPERTY DIVISION
DATE OF SURVEY	DECEMBER 08, 2021
DATE OF MAPPING	DECEMBER 22, 2021
CERTIFICATE OF SURVEY TO:	

**TERRY BROOKS**

I, TERENCE S. WANIG, A PROFESSIONAL SURVEYOR IN THE STATE OF MICHIGAN, HEREBY CERTIFY, THAT I HAVE MADE A SURVEY OF THE ABOVE DESCRIBED LANDS, THAT IRON MONUMENTS, TOGETHER WITH THOSE FOUND HAVE BEEN PLACED ON LOCATED AT THE POSITIONS INDICATED HEREON, THAT THERE ARE NO VISIBLE PHYSICAL ENCROACHMENTS EITHER WAY ACROSS PROPERTY LINES, EXCEPT AS SHOWN, THAT THE RELATIVE ERROR OR PRESSURE ON THE UNADJUSTED FIELD MEASUREMENTS OF THE SURVEY IS LESS THAN THE RATIO OF 1 PART IN 40,000.

*Terence S. Wanig 12/22/21*

TERENCE S. WANIG, Professional Surveyor No. 44296

SHEET 1 OF 3 SHEETS

TERENCE S. WANIG  
 License No. 4071044296  
 PROFESSIONAL SURVEYOR

COPY

1410 Ludington Street  
 Escanaba, Michigan 49829  
 Phone (906)786-1755,  
 Fax 786-6447  
 Info@daviswnc.com

**LEGEND**

- INDICATES A LINE NOT DRAWN TO SCALE
- IRON MONUMENTS SET
- IRON MONUMENTS FOUND
- CONC. MONUMENTS SET
- CONC. MONUMENTS FOUND
- ⊕ CHISELED CROSS IN CONCRETE
- (M) MEASURED DISTANCE AND/OR BEARING
- (R) RECORDED DISTANCE AND/OR BEARING
- ⦿ SECTION CONTROL CORNERS