

Plat of Survey of  
**Part of Government Lot 4 of  
 Section 6 T.40N., R.16W.**  
 Thompson Township  
 Schoolcraft County, Michigan

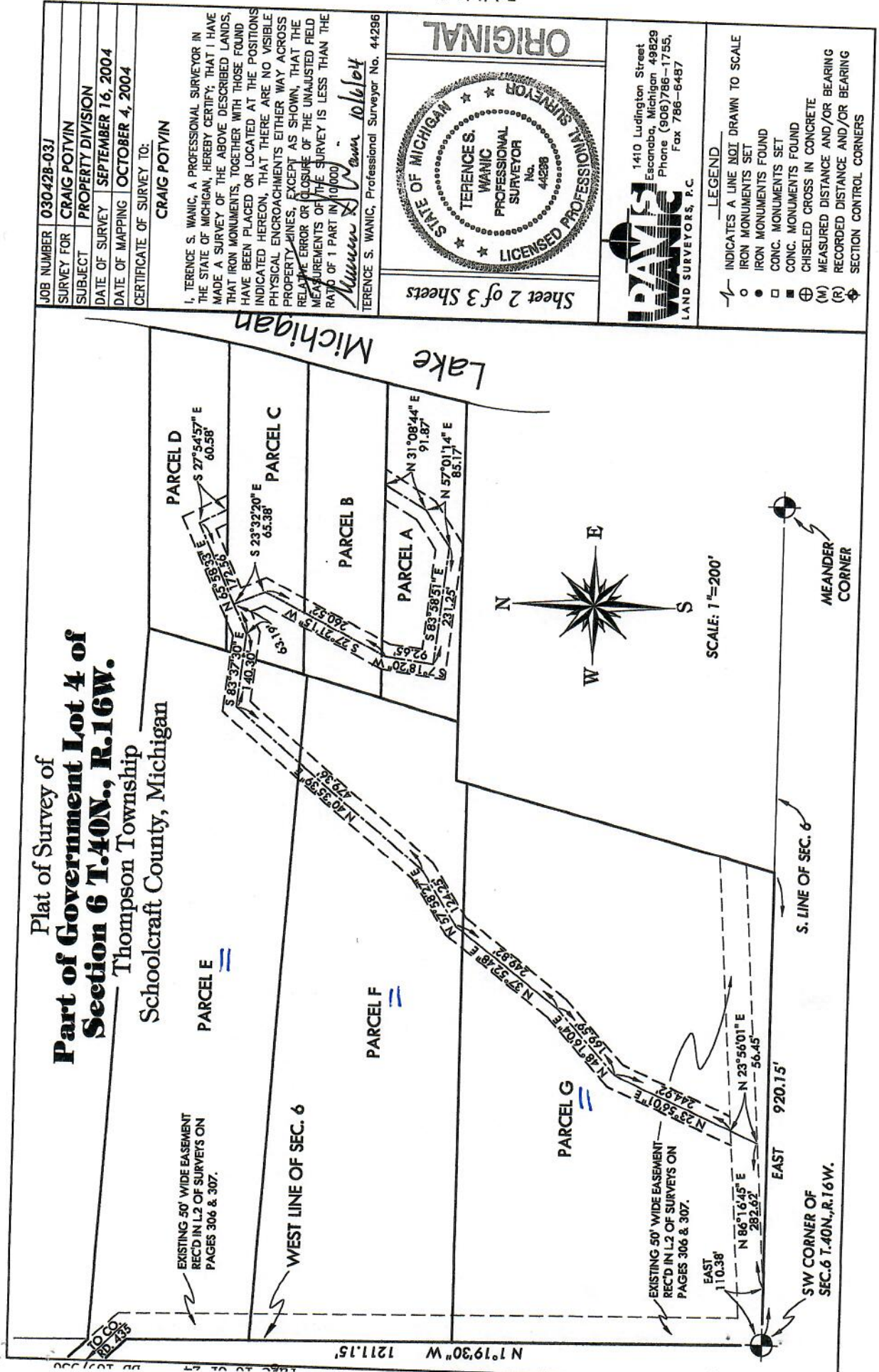

JOB NUMBER **03042B-03J**  
 SURVEY FOR **CRAIG POTVIN**  
 SUBJECT **PROPERTY DIVISION**  
 DATE OF SURVEY **SEPTEMBER 16, 2004**  
 DATE OF MAPPING **OCTOBER 4, 2004**  
 CERTIFICATE OF SURVEY TO:  
**CRAIG POTVIN**

I, **TERENCE S. WANIC**, A PROFESSIONAL SURVEYOR IN THE STATE OF MICHIGAN, HEREBY CERTIFY; THAT I HAVE MADE A SURVEY OF THE ABOVE DESCRIBED LANDS, THAT IRON MONUMENTS, TOGETHER WITH THOSE FOUND HAD BEEN PLACED OR LOCATED AT THE POSITIONS INDICATED HEREON, THAT THERE ARE NO VISIBLE PHYSICAL ENCROACHMENTS EITHER WAY ACROSS PROPERTY LINES, EXCEPT AS SHOWN, THAT THE RELATIVE ERROR OR CLOSURE OF THE UNADJUSTED FIELD MEASUREMENTS OF THE SURVEY IS LESS THAN THE RATIO OF 1 PART IN 10,000

*Terence S. Wanic*  
 TERENCE S. WANIC, Professional Surveyor No. 44296

Sheet 2 of 3 Sheets

**ORIGINAL**

STATE OF MICHIGAN  
 LICENSED PROFESSIONAL SURVEYOR  
 TERENCES. WANIC  
 PROFESSIONAL SURVEYOR  
 No. 44296

**WANIC**  
 LAND SURVEYORS, P.C.  
 1410 Ludington Street  
 Escanaba, Michigan 49829  
 Phone (906)786-1755,  
 Fax 786-6487

- LEGEND
- INDICATES A LINE NOT DRAWN TO SCALE
  - IRON MONUMENTS SET
  - IRON MONUMENTS FOUND
  - CONC. MONUMENTS SET
  - CONC. MONUMENTS FOUND
  - CHISELED CROSS IN CONCRETE
  - (M) MEASURED DISTANCE AND/OR BEARING
  - (R) RECORDED DISTANCE AND/OR BEARING
  - SECTION CONTROL CORNERS