

N 1°19'30" W 1211.15'

1000
20
100

Plat of Survey of
**Part of Government Lot 4 of
 Section 6 T.40N., R.16W.**
 Thompson Township
 Schoolcraft County, Michigan

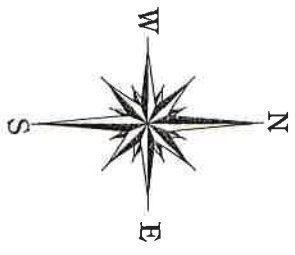
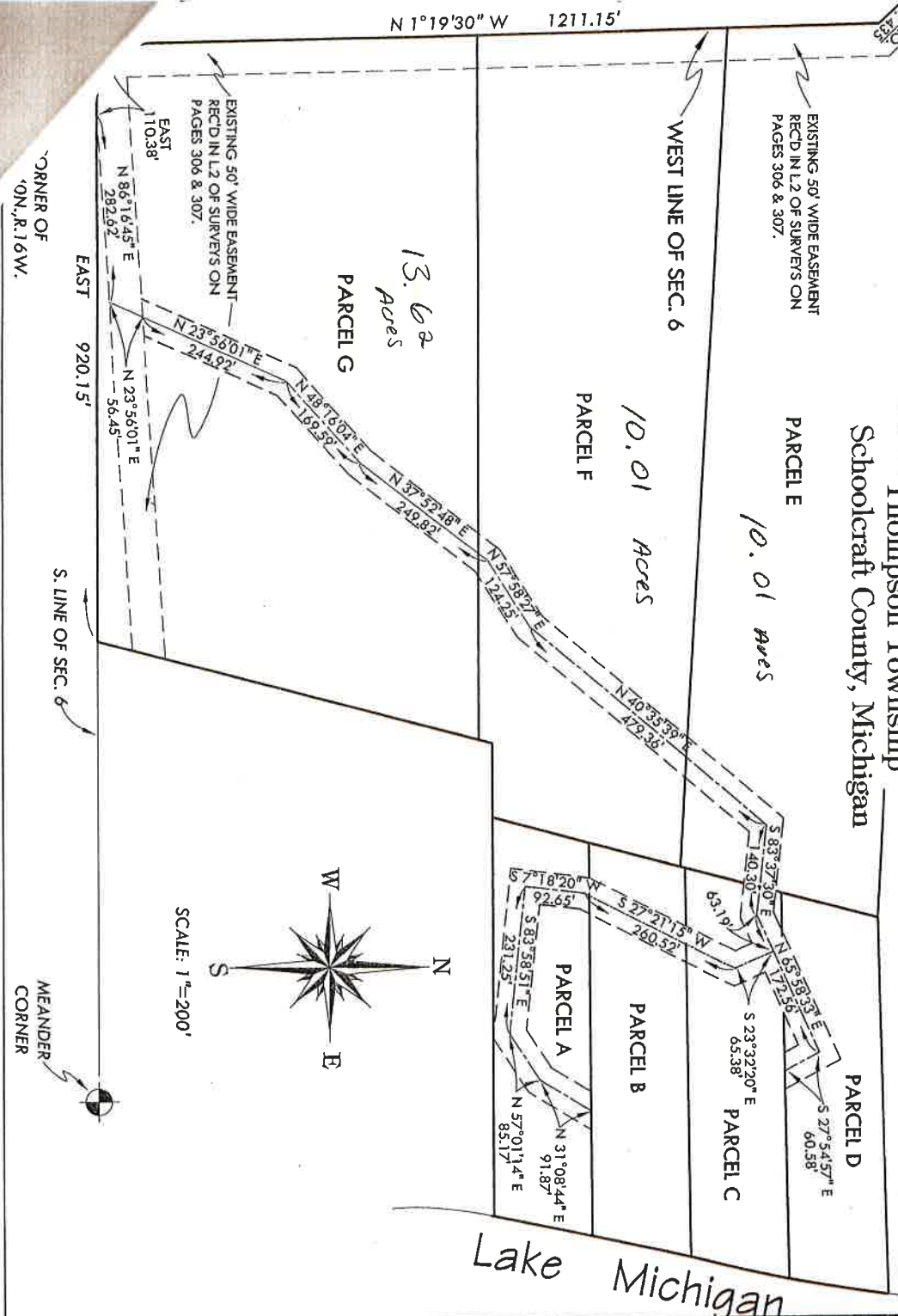

SCALE: 1"=200'

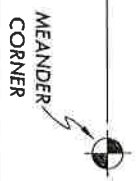

Lake Michigan

JOB NUMBER	03042B-031
SURVEY FOR	CRAIG POTVIN
SUBJECT	PROPERTY DIVISION
DATE OF SURVEY	SEPTEMBER 16, 2004
DATE OF MAPPING	OCTOBER 4, 2004
CERTIFICATE OF SURVEY TO:	CRAIG POTVIN

I, TERENCE S. WANIG, A PROFESSIONAL SURVEYOR IN THE STATE OF MICHIGAN, HEREBY CERTIFY: THAT I HAVE MADE A SURVEY OF THE ABOVE DESCRIBED LANDS, THAT IRON MONUMENTS, TOGETHER WITH THOSE FOUND HAVE BEEN PLACED OR LOCATED AT THE POSITIONS INDICATED HEREON, THAT THERE ARE NO VISIBLE PHYSICAL ENCROACHMENTS EITHER WAY ACROSS PROPERTY LINES, EXCEPT AS SHOWN, THAT THE RELATIONSHIP OR CLOSURE OF THE UNADJUSTED FIELD MEASUREMENTS OF THE SURVEY IS LESS THAN THE RATIO OF 1 PART IN 10,000.

Terence S. Wanig
 TERENCE S. WANIG, Professional Surveyor No. 44296

Sheet 2 of 3 Sheets

ORIGINAL

POTVIN & WANIG
 LAND SURVEYORS, P.C.

1410 Ludington Street
 Escanabe, Michigan 49829
 Phone (906) 786-1755,
 Fax 786-6487

LEGEND

- INDICATES A LINE NOT DRAWN TO SCALE
- IRON MONUMENTS SET
- IRON MONUMENTS FOUND
- CONC. MONUMENTS SET
- CONC. MONUMENTS FOUND
- ⊕ CHISELED CROSS IN CONCRETE
- (M) MEASURED DISTANCE AND/OR BEARING
- (R) RECORDED DISTANCE AND/OR BEARING
- ⊕ SECTION CONTROL CORNERS