

Plat of Survey of  
**Part of Government Lot 1 of  
 Section 4 T.10N., R.18W.**  
 Garden Township  
 Delta County, Michigan

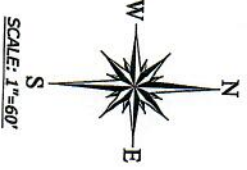
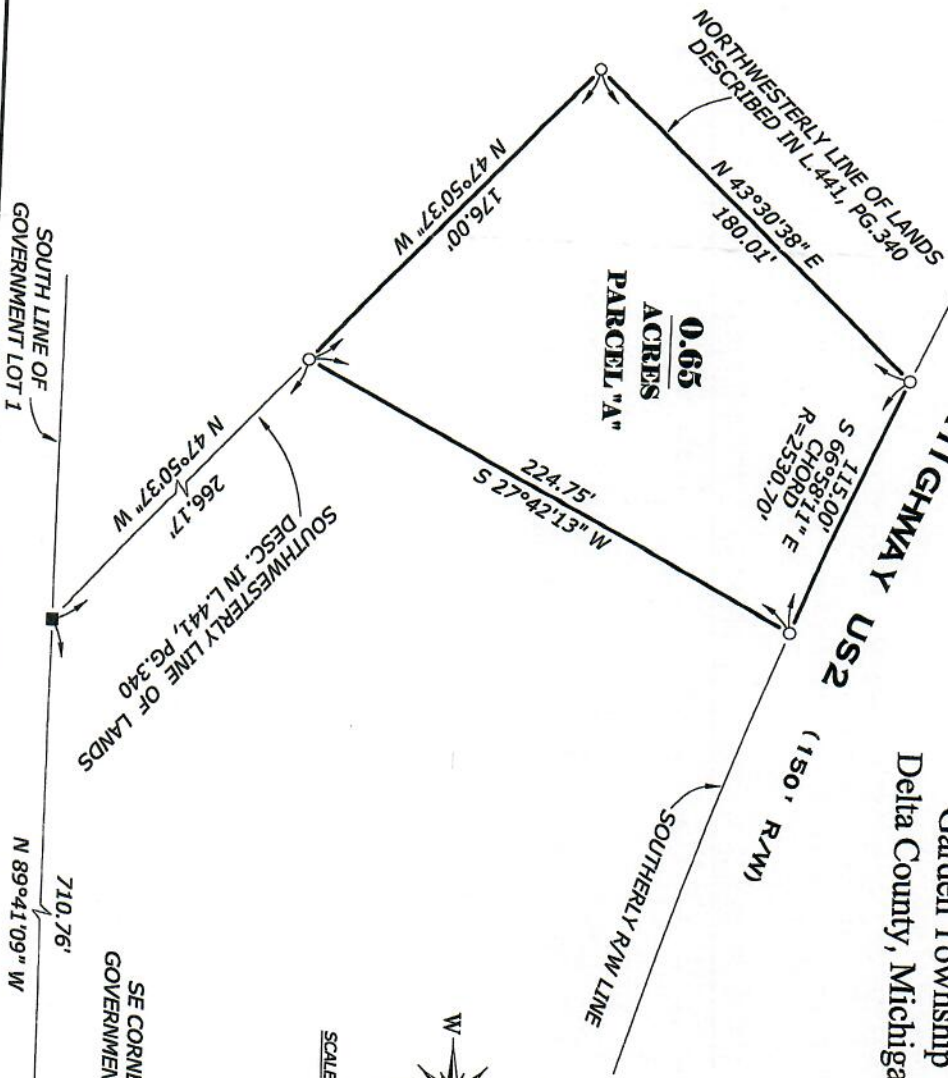

JOB NUMBER	20177A-2006
SURVEY FOR	RICK BARTOS
SUBJECT	PROPERTY DIVISION
DATE OF SURVEY	FEBRUARY 2002
DATE OF MAPPING	JUNE 12, 2020
CERTIFICATE OF SURVEY TO:	

**RICK BARTOS**

I, TERENCE S. WANIC, A PROFESSIONAL SURVEYOR IN THE STATE OF MICHIGAN, HEREBY CERTIFY THAT I HAVE MADE A SURVEY OF THE ABOVE DESCRIBED LANDS, THAT IRON MONUMENTS, TOGETHER WITH THOSE FOUND, HAVE BEEN PLACED OR LOCATED AT THE POSITIONS INDICATED HEREON, THAT THERE ARE NO VISIBLE PHYSICAL ENCROACHMENTS EITHER WAY ACROSS PROPERTY LINES, EXCEPT AS SHOWN, THAT THE RELATIVE ERROR OR CLOSURE OF THE UNADJUSTED FIELD MEASUREMENTS OF THE SURVEY IS LESS THAN THE RATIO OF 1 PART IN 10,000.

TERENCE S. WANIC, Professional Surveyor No. 44296

SHEET 1 OF 2 SHEETS	

**DAVIS**  
 LAND SURVEYORS, P.C.

1410 Ludington Street  
 Escanobo, Michigan 49829  
 Phone (906)786-1755,  
 Fax 786-6487  
 info@daviswanic.com

- LEGEND**
- INDICATES A LINE NOT DRAWN TO SCALE
  - IRON MONUMENTS SET
  - IRON MONUMENTS FOUND
  - CONC. MONUMENTS SET
  - CONC. MONUMENTS FOUND
  - ⊕ CHISELED CROSS IN CONCRETE
  - (M) MEASURED DISTANCE AND/OR BEARING
  - (R) RECORDED DISTANCE AND/OR BEARING
  - ⬢ SECTION CONTROL CORNERS